COMUNE DI MARSALA
PROVINCIA DI TRAPANI

LAVORI DI MANUTENZIONE STRAORDINARIA PER L'ESECUZIONE DI OPERE EDILI E PER L'ADEGUAMENTO SISMICO E FUNZIONALE DELLO STADIO MUNICIPALE DI MARSALA

R.U.P.

Ing. Luigi Palmeri

PROGETTISTA

Arch. Giuseppe Barraco

Tav. 10/b

Prospetto esterno Settore Tribuna
Stato attuale

Scala 1:100

Marsala, li

Comunicazioni al tecnico: Via F.sco Struppa, n.45 - 91025 Marsala tel./fax. 0923-716104
email: archgiuseppebarraco@libero.it

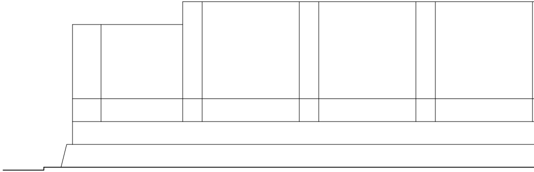

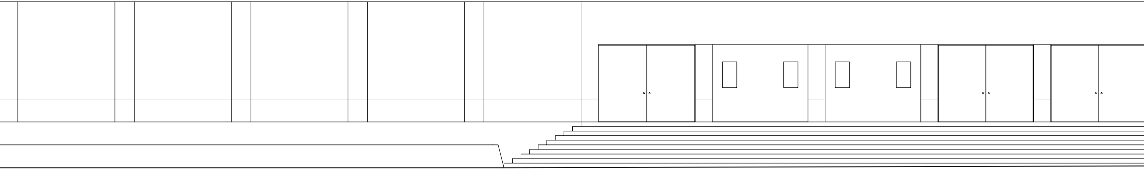

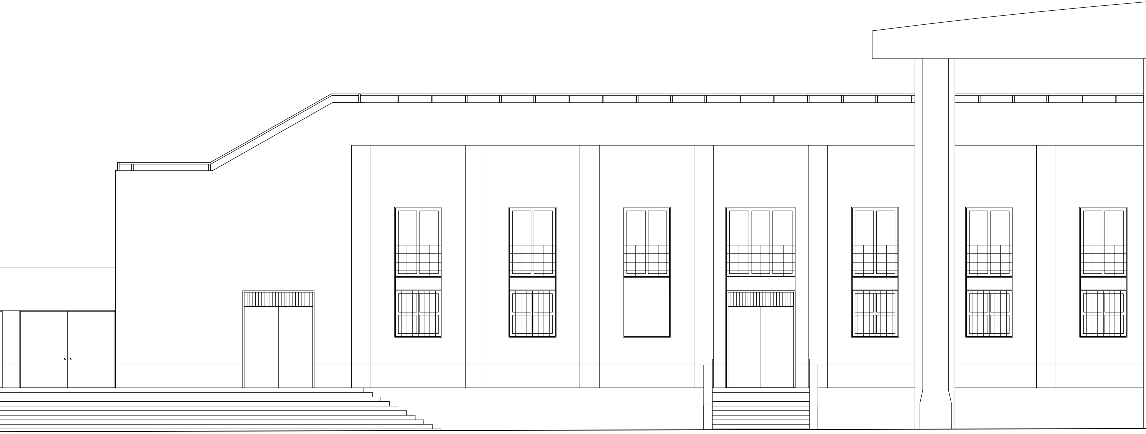

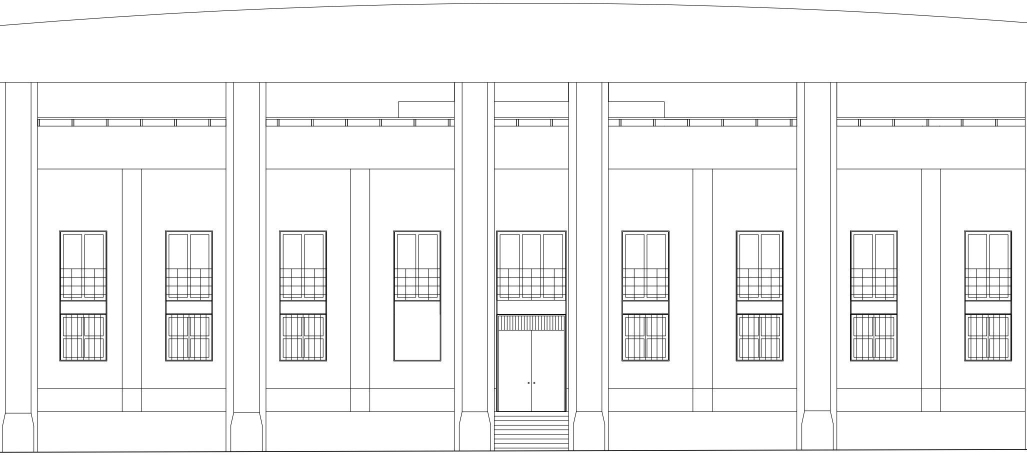

PROSPETTO ESTERNO SETTORE TRIBU

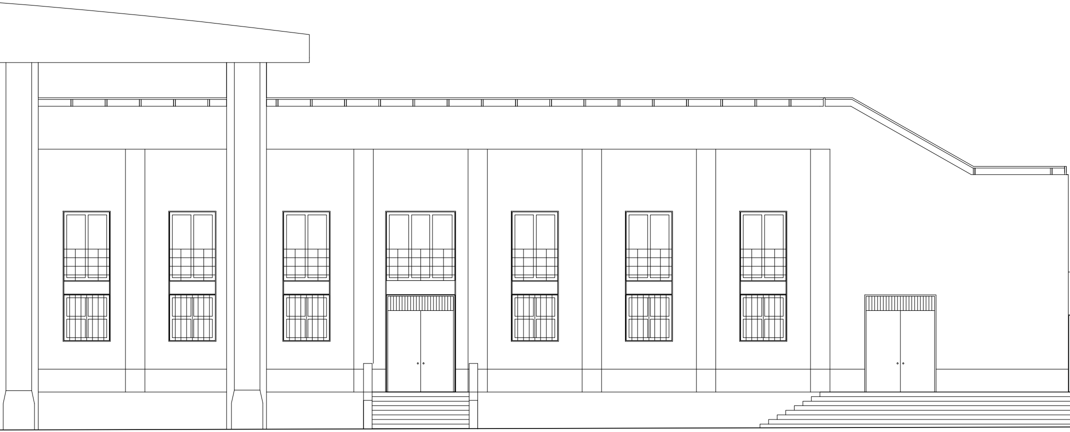

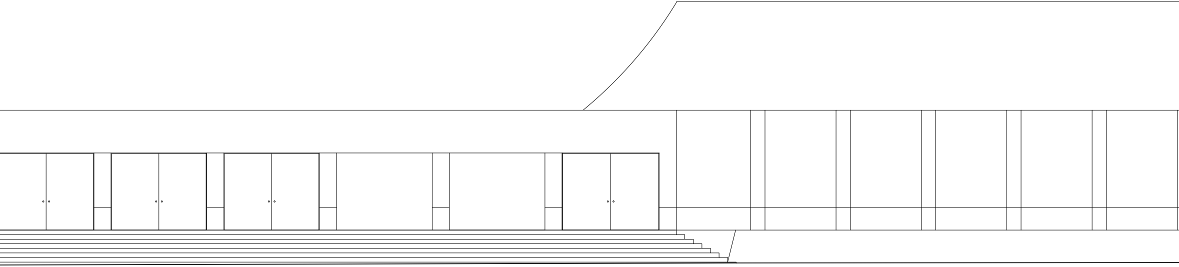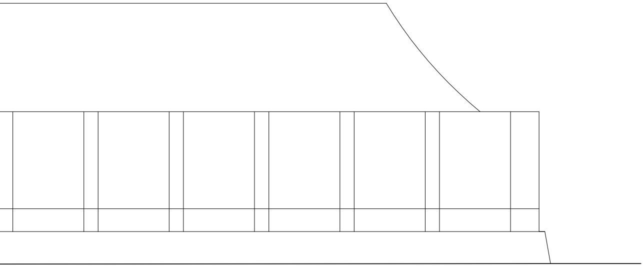NA